Letting Go Riffs

Arranged by John Wallace

Written by Angie McMahon

Post Chorus Riff

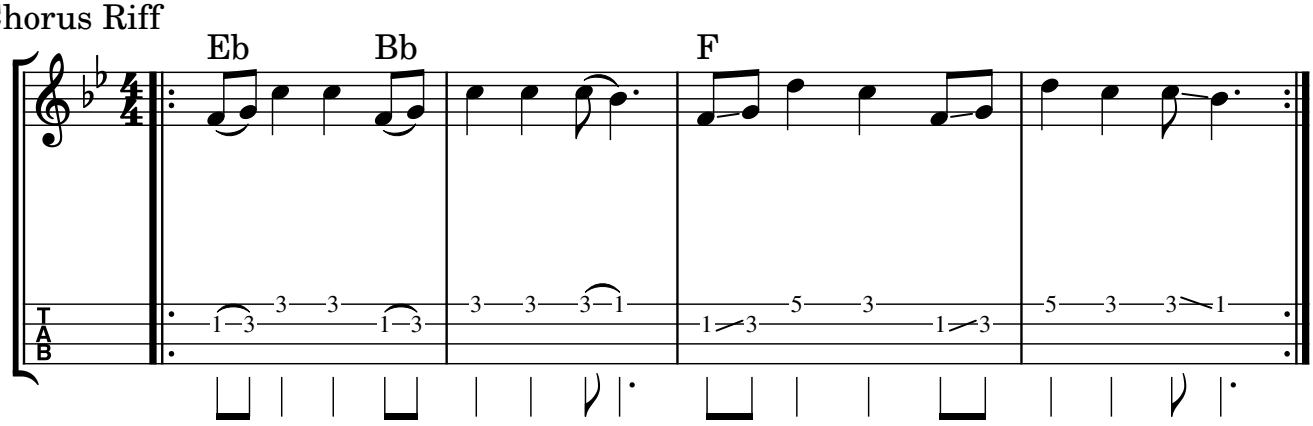

Curvy Lines are hammer ons/pull offs (slurs)

Straight lines are slides (Glissandi)

Outro Pedal Pickin'

